CLiP supervision requirements

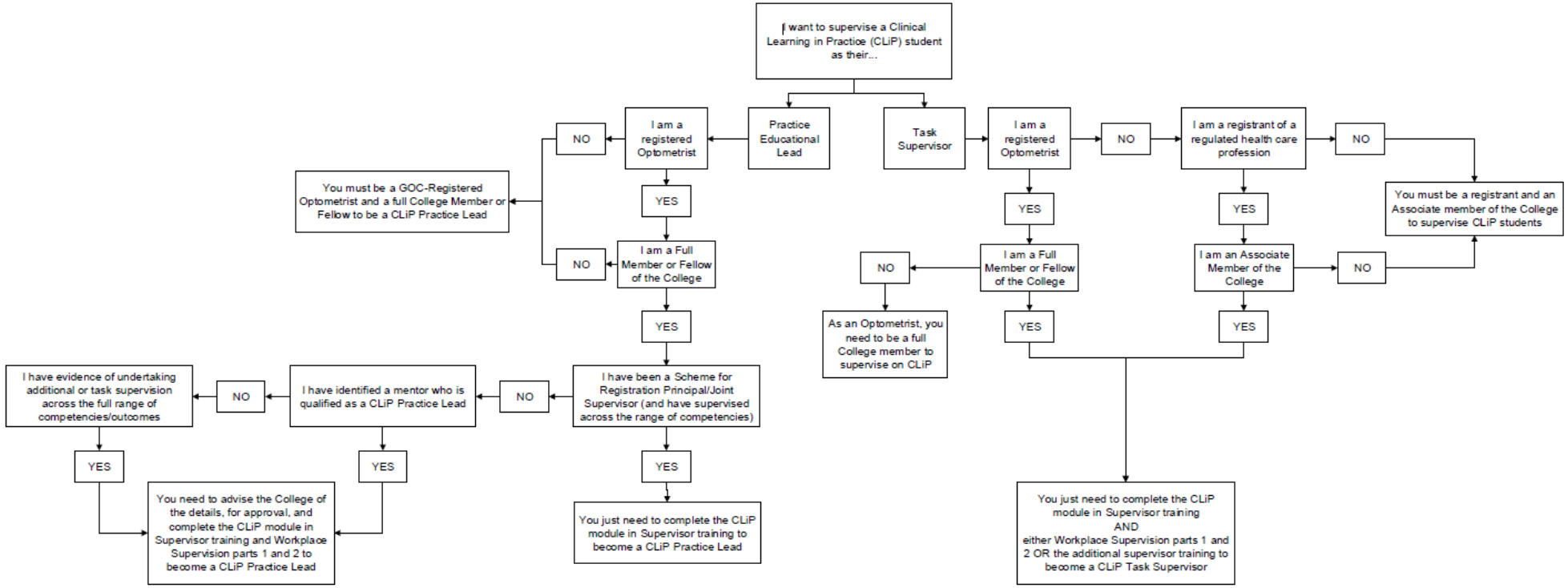

© College of Optometrists, 2025